Kaiserwalzer

Partitur
(Full score)

von Johann Strauß
Arr.: Willibald Tatzer

Introduktion

Langsames Marschtempo

1.Flöte-C
2.Flöte-C
1/2.Oboe-C
Klar-Es
1.Klar-B
2.Klar-B
3.Klar-B
Bassklar-B
1/2.Fagott-C
1/2.Altsax-Es
Tenorsax-B
Baritonsax-Es
1/2.Horn-F
3/4.Horn-F
1.Flgh-B
2.Flgh-B
Tenor-B
Bariton-B
1.Trp-B
2/3.Trp-B
1.Pos-C
2.Pos-C
3.Pos-C
1/2.Bass-C
Pauken
Schlagwerk

1.

p *p* *p* *p* *p* *pp* *pp* *p* *pp*

Kleine Trommel (Side drum)

Copyright 2020 by Musikverlag TATZER, A-2263 Waidendorf / Artikel-Nr.: MVT 0549

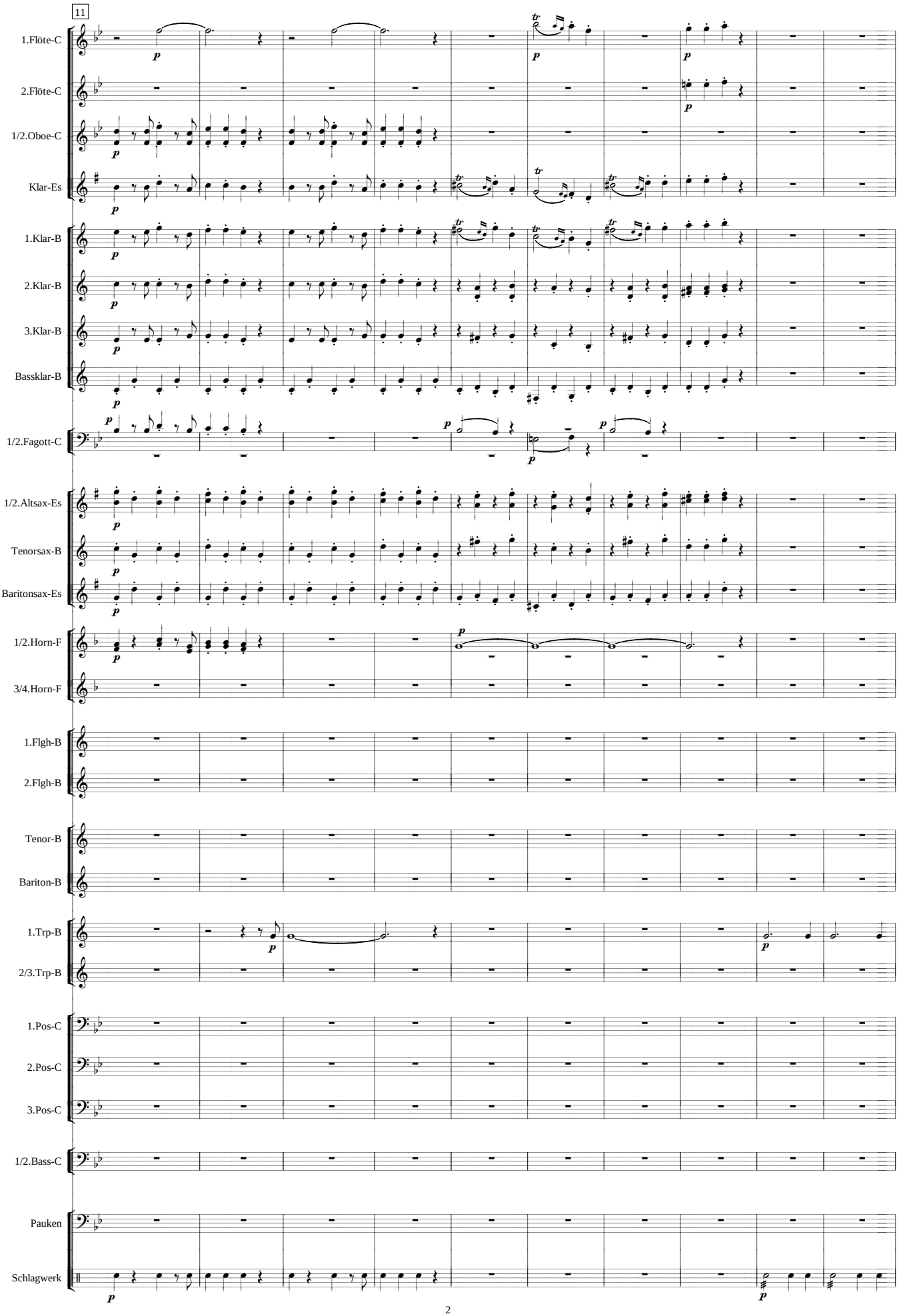
11
1.Flöte-C
2.Flöte-C
1/2.Oboe-C
Klar-Es
1.Klar-B
2.Klar-B
3.Klar-B
Bassklar-B
1/2.Fagott-C
1/2.Altsax-Es
Tenorsax-B
Baritonsax-Es
1/2.Horn-F
3/4.Horn-F
1.Flgh-B
2.Flgh-B
Tenor-B
Bariton-B
1.Trp-B
2/3.Trp-B
1.Pos-C
2.Pos-C
3.Pos-C
1/2.Bass-C
Pauken
Schlagwerk

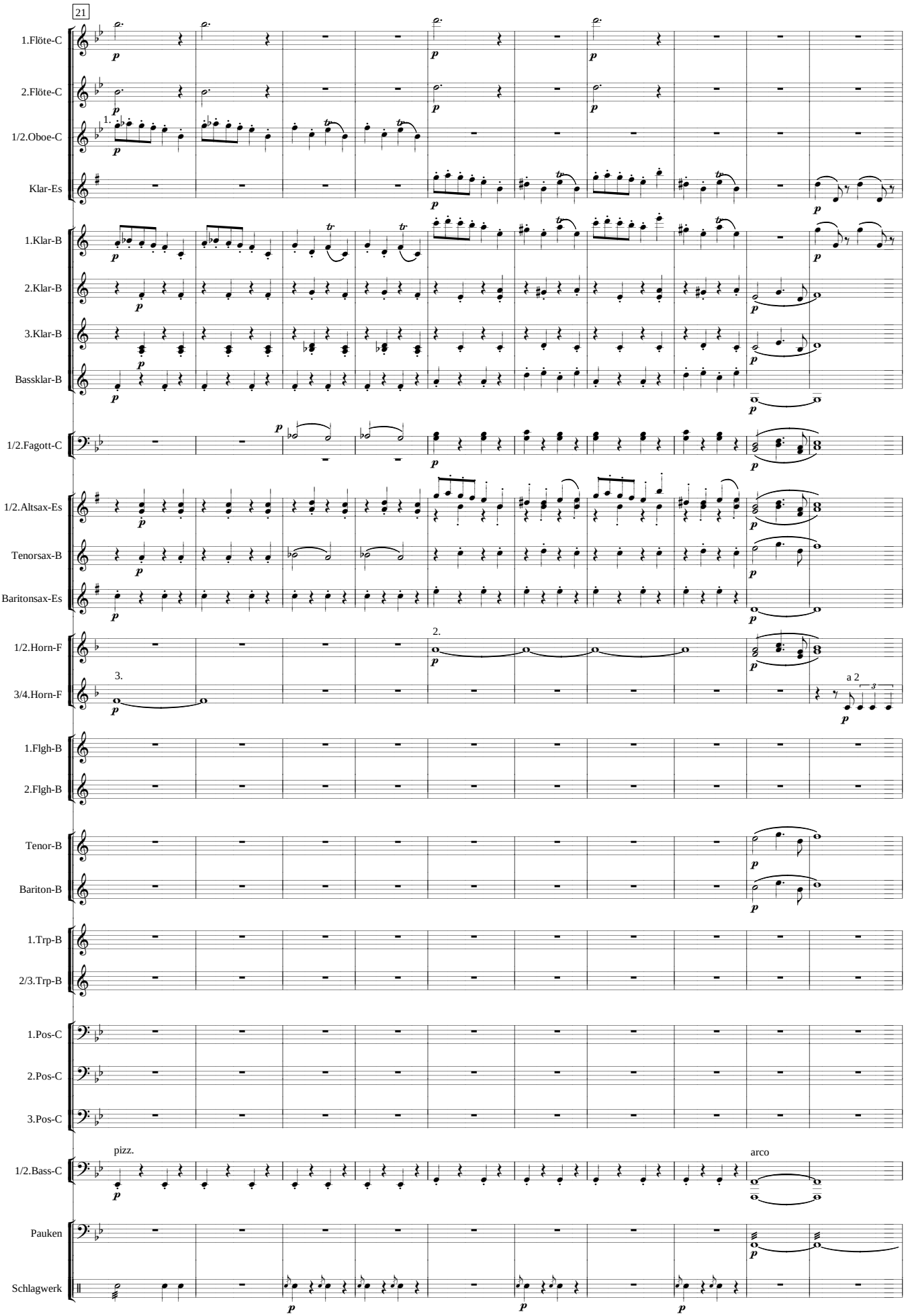
21
1.Flöte-C
2.Flöte-C
1/2.Oboe-C
Klar-Es
1.Klar-B
2.Klar-B
3.Klar-B
Bassklar-B
1/2.Fagott-C
1/2.Altsax-Es
Tenorsax-B
Baritonsax-Es
1/2.Horn-F
3/4.Horn-F
a 2
1.Flgh-B
2.Flgh-B
Tenor-B
Bariton-B
1.Trp-B
2/3.Trp-B
1.Pos-C
2.Pos-C
3.Pos-C
pizz.
arco
1/2.Bass-C
Pauken
Schlagwerk

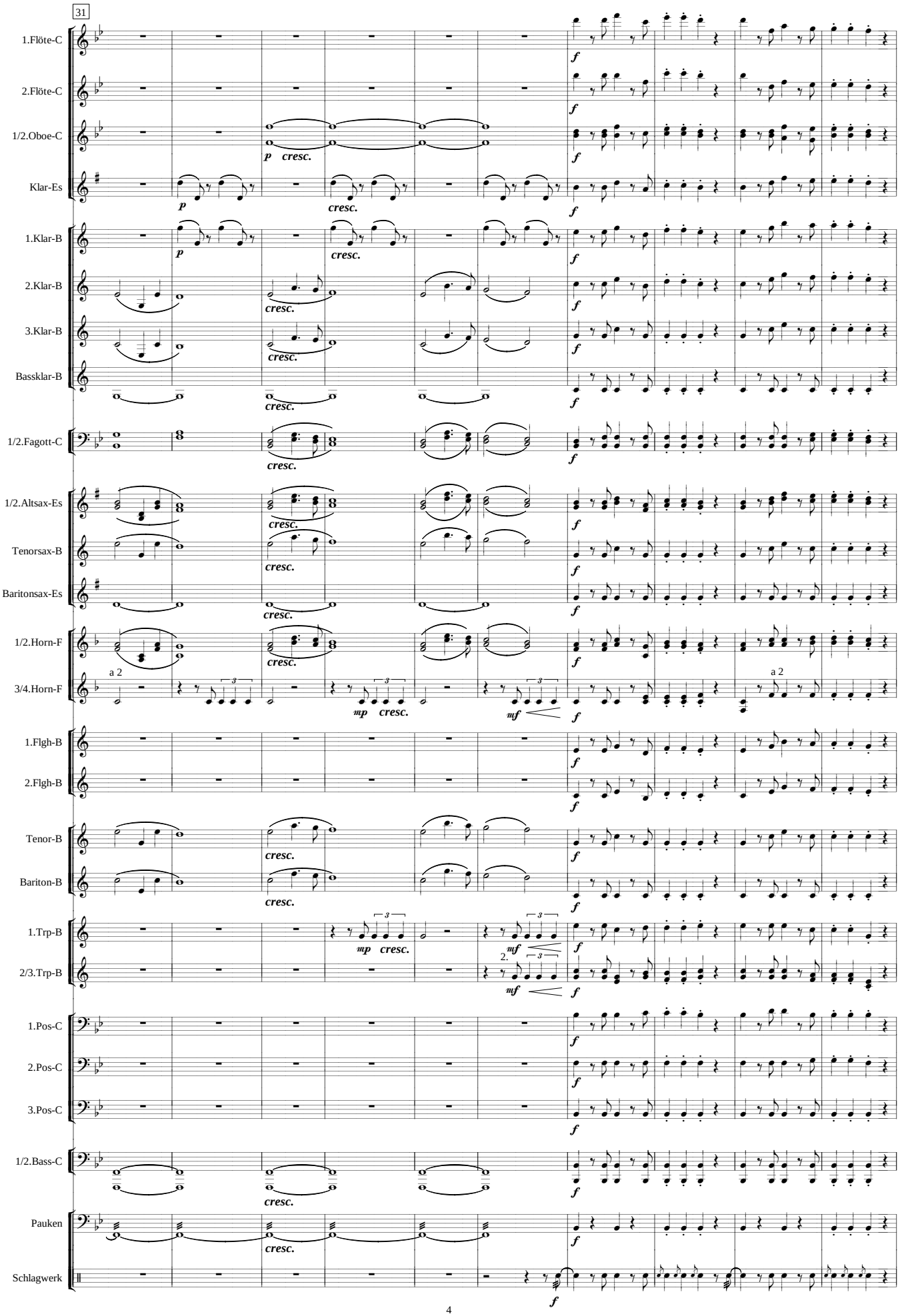
31
1.Flöte-C
2.Flöte-C
1/2.Oboe-C
Klar-Es
1.Klar-B
2.Klar-B
3.Klar-B
Bassklar-B
1/2.Fagott-C
1/2.Altsax-Es
Tenorsax-B
Baritonsax-Es
1/2.Horn-F
3/4.Horn-F
a 2
1.Flgh-B
2.Flgh-B
Tenor-B
Bariton-B
1.Trp-B
2/3.Trp-B
2.
1.Pos-C
2.Pos-C
3.Pos-C
1/2.Bass-C
Pauken
Schlagwerk
p
cresc.
mp
mf
f